

1no. new low level light at steps

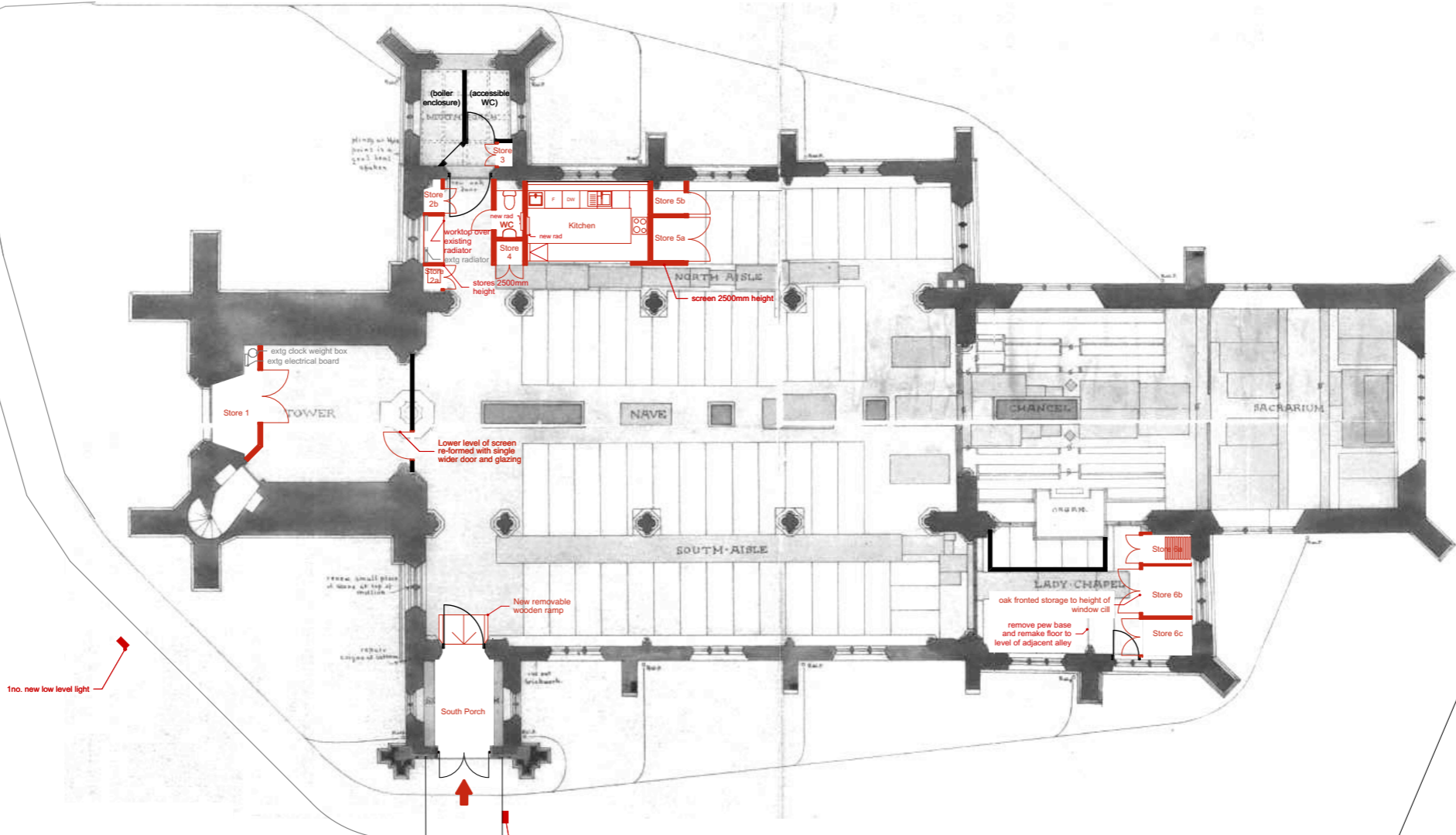

1no. new low level light

4no. new low level lights

- General Notes**
1. Drawings must not be scaled; work only to figured dimensions.
  2. Drawings must be read in conjunction with all other relevant drawings, schedules and specifications for this project.
  3. All dimensions to be checked on site before and during construction by the Contractor.
  4. Shop drawings of manufactured items must be approved by the Architect before work is put in hand.
  5. The Architect must be notified of any discrepancies immediately.
  6. In doubt, ask!



3 Doctor's Close  
Impington  
Cambridge  
CB24 9ND  
tel:(01223) 474817  
mail@archangelic.com  
www.archangelic.co.uk  
www.churchbuild.co.uk

© arch:angel ltd reg. no. (england) 3938615

**revisions**

ID	description	drawn	date
a	feasibility - 210319		19/03/2021
b	feasibility - 210322		22/03/2021
c	feasibility - 210427		27/04/2021
d	feasibility - 210427		27/04/2021

**changes**

**drawing status**  
**FEASIBILITY**

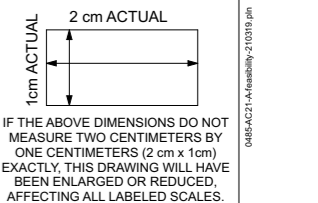

**project name**  
The PCC of All Saints  
Mattishall  
Alterations to  
All Saints Church  
Mattishall  
NR20 3QF

**date:** APR 2021  
**scale:** AS NOTED  
**drawn:** DCG  
**paper:** A3

**drawing title**  
Ground Floor Plan - Concept

project number	drawing number	revision
<b>0485</b>	<b>SK.01</b>	<b>d</b>

Ground Floor - Concept  
1:200